



# SIGMA PHI EPSILON FRATERNITY

# THE RED DOOR

## TEXAS MU ALUMNI NEWSLETTER

SPRING 2002 EDITION

**SIGMA PHI EPSILON FRATERNITY**  
TEXAS MU CHAPTER AT  
TEXAS A&M UNIVERSITY  
P.O. BOX 2678  
COLLEGE STATION, TX 77841  
Email: [alumni@texasmu.org](mailto:alumni@texasmu.org)  
<http://www.texasmu.org>

**2002 Texas Mu Volunteer Board**  
*President*  
Will Oliver '91

*Vice-President of Housing*  
David Smith '76

*Vice-President of Alumni Relations*  
Rusty Lindsay, VA Tech '78

*Vice-President of Finance*  
Brandon Shimer '00

*Vice-President of Communications*  
Gabe Zazueta '99

*Secretary / Faculty Advisor*  
Theo Rouse '73

*Chapter Counselor*  
Danny Ledbetter '00

*Comptroller*  
Jerry Nance '70

Murl Richardson, Jr. '76  
Xavier Resendez '99  
Jerad Stack, Wyoming '98

**2002 Undergraduate Chapter  
Executive Council**  
*President*  
Greg Kay '02

*Vice-President of Development*  
Patrick Powers '02

*Vice-President of Finance*  
Jason Evans '02

*Vice President of Communications*  
Chip Hughes '04

*Vice-President of Recruitment*  
J.P Whalen '03

*Vice-President - Programming*  
James Tramuto '03

*Chaplain*  
Chris Grizzaffi '02

## LETTER FROM THE PRESIDENT

Brothers,

Well it has been a very busy time since my last letter to you. The Texas Mu Chapter and our Alumni Association are continuing to thrive and to grow. We are now recognized as one of the premier chapters in the nation by the SigEp headquarters in Richmond, Virginia, and as the premier chapter at Texas A&M. It is indeed a great time to be a SigEp and a SigEp alumnus.



We have a lot of great news to share with you in this edition of The Red Door. As you will see we are still pushing towards improvements in housing. David Smith our Vice President of Housing explains our goals in his article provided within the pages of this newsletter. We are also planning bigger and better events for all of us to participate in. Some of these are mentioned in this newsletter.

I would like to recognize the new members on our Texas Mu Volunteer Board. These brothers are all great additions to our already strong board. They have brought enthusiasm with them and all have hit the ground running! Jerad Stack is a 1998 graduate from the University of Wyoming. He pledged the Wyoming Alpha Chapter in 1994 and served as VP of Recruitment and VP of Programming. Today he also volunteers for the Texas Alpha board in Austin and brings great ideas and enthusiasm to us.

Danny Ledbetter, Brandon Shimer, and Xavier Resendez are also all new members of the board. All three of these brothers are recent graduates of Texas A&M. While members of the Texas Mu Chapter at A&M these three all served as officers. Xavier served as VP of Finance for one year while Brandon served as VP of Finance the following two years. Brandon has assumed the role of VP of Finance on the board. Danny Ledbetter served as the President while an undergraduate. Upon graduating from A&M he went to work for Sigma Phi Epsilon headquarters. He is now serving the chapter as both a board member and the chapter counselor. I am excited about all four of our new volunteers!

The Texas Mu Alumni Association is also growing. We mentioned the association in the previous two newsletters, but it is now official. We really need for everyone to join. It is just \$35 per year. The money helps pay for alumni services such as the tailgate parties, web-site maintenance, and the costs of mailings such as this newsletter. By the way, the web site is currently being updated and should be back online by the time you receive this. We will also be redesigning the alumni database soon so that it easier for all of us to use.

Please notice that we have planned this year's annual golf tournament and alumni banquet. The entry form is enclosed in this newsletter. It is planned for April 20<sup>th</sup> in Houston. I hope to see all of you in attendance. We are shooting for 144 players this year!! For those of you that don't play golf please plan on attending the banquet that evening. It is always good to see old friends and to make new ones.

I hope that the New Year has started off well for each of you. As always I hope that each of you will participate in the activities that we have planned as well as becoming a paying member of the Texas Mu Alumni Association.

Fraternally yours,

Will Oliver  
Texas Mu Volunteer Board President

*The Mission of the Texas Mu Volunteer Board is to promote Alumni participation through effective communication and events; provide financial stability; maintain a quality chapter facility; mentor undergraduate Brothers in qualities of leadership, brotherhood and academic success.*

# Alumni Updates

Ralph Gill (Spring '88) and his wife Lauren gave birth to their first son Evan Alban on December 9<sup>th</sup>, 2001. Congratulations Ralph and Lauren!

We missed announcing that Brad Rushing was married a year ago this February to his wife Danielle.  
[brad.rushing@bankofamerica.com](mailto:brad.rushing@bankofamerica.com)

John Prosser just started with Johnson and Johnson in Clinical Affairs. He and his wife are building a house in Gunter, Texas. He and his wife also have the best way to save money on travel. Go to [www.smarttravel.com/prossertravel](http://www.smarttravel.com/prossertravel). You will save big! If you have any questions you can contact John at [jprosserphd@hotmail.com](mailto:jprosserphd@hotmail.com).

Paul Waller started the new year out at a new company. He is a project manager for DE Harvey Builders. He joins brothers Mark Hammer and Chris Broussard.  
[pwaller@harveybuilders.com](mailto:pwaller@harveybuilders.com)

Mark Hawkins is busy in Austin. He finally got married to Jennifer Brannon and they just bought a house in southwest Austin. He is the Director of Gas Marketing for Mercado Gas Services. [Mark.Hawkins@SouthernUnionCo.com](mailto:Mark.Hawkins@SouthernUnionCo.com).

Chris Lara (Fall '96) married Lauren Guerra on February 16<sup>th</sup>.

Steve Dadd (Spring '96) married Jaime Castle on March 2<sup>nd</sup>.

Volunteer Board member Danny Ledbetter started a new job in the Dallas area working as a political consultant/campaign manager for a District 70 State Representative as well as for the Collin County Court of Law #1. [yellowledbetter\\_21@yahoo.com](mailto:yellowledbetter_21@yahoo.com).

Mark Hord (Fall '83) is back running with the alumni gang. He can be reached at [Mark.Hord@communitycredit.org](mailto:Mark.Hord@communitycredit.org).

Mark Hord also provided us with a few e-mail addresses of some brothers. We think these are good. If you know otherwise please contact us.

Gerald Gilbert - [ggilbe1@ect.enron.com](mailto:ggilbe1@ect.enron.com)  
Russell Eppright - [russell@epprighthomes.com](mailto:russell@epprighthomes.com)

John Ellisor - [jcellisor@cox-internet.com](mailto:jcellisor@cox-internet.com)  
David Spika - [david.spika@bankofamerica.com](mailto:david.spika@bankofamerica.com)  
John Neely - [johnneely@millergrass.com](mailto:johnneely@millergrass.com)

Frank Schageman and his wife Sarah are expecting their first boy. They have a 2 ½ year old girl named Kate. [schagef@WellsFargo.COM](mailto:schagef@WellsFargo.COM)

Michael Beaver married Felicia Gonzalez in December.

Tyndall Yaap was awarded the "Industrial Rising Star" at the recent National Association of Industrial and Office Properties Broker of the Year Ceremony in Houston.

Wes Graff is leaving the Austin area and moving out to the bay area in California.  
[wes.graff@novellus.com](mailto:wes.graff@novellus.com)

Lee Garza recently moved from Chicago to New York. [lee\\_m\\_garza@msn.com](mailto:lee_m_garza@msn.com)

John Zaloom recently got engaged to Valerie Schram and will be married later this year. John will also be starting a new job as Assistant United States Attorney in the Eastern District of New York.

We are looking for all of our long lost little sisters from the Golden Heart Era. Please forward any info to Will Oliver at [wolver@rtron.com](mailto:wolver@rtron.com).

*If you know where any long lost brother may be located, please let us know by contacting one of the volunteer board members.*

## IN REMEMBERANCE OF RICHARD J. WARINER

**It is with great regret that for the second consecutive newsletter we inform you of a fallen brother.**

**Richard Wariner passed away February 20, 2002, in Dallas, Texas. His memorial service was held on February 23 at Unity of Christianity in Dallas. The burial was held at Woodlawn Funeral Home in Houston on February 24, 2002.**

**Our thoughts and prayers go out to his friends and family.**

# SIXTH ANNUAL ALUMNI GOLF TOURNAMENT

## SATURDAY APRIL 20, 2002 - SUGAR LAND, TEXAS



**LOCATION**  
Greatwood Golf Club  
1234 Golf Club Road  
Sugar Land, TX 78901

### TOURNAMENT INFO

*4-Man Florida Scramble (Shotgun Start)*  
Cost: \$150 per player/\$600 per team  
(All profits will go to the Texas Mu Alumni Association)  
Sign-in time: 11:30 AM  
Cash Lunch Buffet Available

### TOURNAMENT PACKAGE

*Player Fee Includes*  
18-Holes with Cart  
Goody Bag  
Range Balls  
Alumni & Awards Banquet

### SPONSORSHIPS

*Sponsor-a-Hole for \$25*  
Custom sign placed on Tee Box with personalized message of your choice  
(Message will be evaluated for appropriateness)  
Example 1: Fall 1973 Pledge Class Rules!  
Example 2: IMG Financial Services

### AWARDS/PRIZES

Hole In One Awards on All Par-3's  
1st, 2nd, 3rd Place Team Awards  
Chance to Win Trip to  
Pinehurst, North Carolina

### ALUMNI & AWARDS BANQUET

*7 pm following play at Greatwood Golf Club - Casual Attire*  
(Also open to Non-Players and Spouses/Guests for \$35 perperson)  
Prime Rib Dinner w/ Two Drink Tickets  
Awards Presentation

**Cutoff Date for Registration: Wednesday April 10, 2002**

**Tournament available to first 144 entrants**

**If you need help being placed on a team, arrangements can be made  
Send in your entry form today!**

*For additional information, contact Will Oliver at 512-771-7472*

## Sixth Annual Texas Mu Alumni Golf Tournament

### Team/Individual Registration Form

Team Captain/  
Individual: \_\_\_\_\_

Phone# \_\_\_\_\_

Members: \_\_\_\_\_

Phone# \_\_\_\_\_

\_\_\_\_\_

Phone# \_\_\_\_\_

\_\_\_\_\_

Phone# \_\_\_\_\_

Fees:  
(Check all that apply)

<input type="checkbox"/>
<input type="checkbox"/>
<input type="checkbox"/>
<input type="checkbox"/>

\$150	Individual
\$600	Team Entry (One entry form and fee check per team is preferred)
35	A & A Banquet (Fee only required for Non-Golfers & Spouses/Guests)
25	Hole Sponsorship Message _____

\$ \_\_\_\_\_ Total (Please send total due with entry form)

**CHECKS PAYABLE TO: Texas Mu Alumni Association**

**Mail entry form to: Will Oliver - 19 Hull Circle - Unit B - Austin, TX 78746**

# Chapter Update

## Letter from the Chapter President

Texas Mu Brothers,

It is an honor to be elected Chapter President of the Texas Mu Chapter. I am a Senior MIS/Supply Chain Management major with a 3.9 GPA from Sugar Land, TX. Since the Fall of '99 I have devoted a major portion of my college career to Sig Ep. For some unexplained reason my pledge class voted me Pledge Class President in the Fall of '99. The next semester I was elected to the standards board committee.



All of these positions were an honor, but they were not enough. So in the fall of 2000 I ran for VP of Brotherhood Development. It was in this position that I was able to finally implement some of my own ideas. It was during this time that we had our first Brotherhood/Rush events during the summer. This upcoming summer will hopefully be even better than last year, especially with the help of our new Rush Chair JP Whalen who recently received the Tom Hicks Scholarship from the SigEp Educational Foundation.

The face of Sig Ep has changed dramatically since my pledge semester. Our chapter has diminished the stereotypical "frat boy" image by being recognized as the overall best Greek organization at Texas A&M. Also, I attended 100th Anniversary Conclave in D.C., where Texas Mu won their first Buchanan Cup. The Buchanan Cup is to Sigma Phi Epsilon what the Stanley Cup is to hockey. In other words, your chapter must be phenomenal and is only awarded to outstanding national chapters.. Texas Mu has also led all fraternities and the Corps of Cadets for the past three semesters with the highest GPA on campus. At this point, one must be thinking that our chapter is full of bookworms.

While continually striving to be number one academically, Texas Mu is also one of the top fraternities athletically. We have won the soccer championship for the past four semesters. We have two brothers that played for the U.S. national team in high school. Also, we have finished first or second for the past six semesters in basketball, and just like our soccer team, our basketball is undefeated this year. Our softball team, which is comprised of four players that won state titles in high school baseball, is also undefeated.

Texas Mu is striving to lead all fraternities in every thing that we participate in from grades, to athletics, to philanthropies. However, none of this would be possible without the support of Texas Mu alumni and the Volunteer Board. It is because of the Volunteer Board and a few alumni that we may be moving into a new house in the summer of this year. We are very excited about the opportunity to be moving into a house that holds twenty-eight individuals. Hopefully, this will be the catalyst that pushes our chapter manpower to number one. I am very grateful that our chapter has such a great relationship with the current Volunteer Board. They see eye-to-eye when it comes to elevating the chapter to new heights. Thank you for all your current and future support. If you have any questions about our chapter please feel free to e-mail me at [caddy@tamu.edu](mailto:caddy@tamu.edu).

Your Brother,

Greg Kay  
Texas Mu Chapter President

## Recent Chapter Accomplishments

- 1) Seventeen pledges recruited, second highest among fraternities for Spring 2002
- 2) Finished number one in grades for third consecutive semester among the TAMU Greek organizations
- 3) Finished 4th in intramurals and won the Greek soccer championship
- 4) Brother Nick Rutledge won the Zollinger Award for Outstanding Senior at Carlson Leadership Academy in February '02
- 5) Brother JP Whalen, our VP of Recruitment, was awarded a \$2000 Tom Hicks Scholarship from the Educational Foundation. He will also be recognized in the SigEp Journal, a national fraternity publication
- 6) The chapter was awarded the Winners Circle Award, for recognition of being in the top quartile of both grades and manpower on campus, and the Grand Chapter Scholarship Cup, recognizing first place in academic standings on campus at Carlson in Feb 2002.



# The Texas Mu Alumni Association

*"For you are a SigEp for life..."*

The Texas Mu Alumni Association is comprised of Alumni like you, committed to making a difference on a personal, professional and brotherhood level for all Sig Eps. Programming, administration and support for alumni requires involvement and contributions from our ranks. Our strength and vitality emanates from your involvement. You too will be rewarded in learning new skills, honing your leadership role in our broad community, and developing a professional network. Grow personally, build self-confidence and find a lifetime of brotherhood. Your continued participation makes all this possible. Your involvement helps strengthen the reputation of Sig Eps. As a Sig Ep alumnus, your membership creates opportunities for students. When you volunteer, participate in alumni programs, or give to our Centennial Fund for scholarships, you support important programs for undergraduates and alumni alike. The whole Fraternity benefits. And, you will enhance your life. Interact with young members, and you see what a wonderful impact alumnus can make in the life of a young man.



By paying voluntary membership dues, you will be supporting our valuable alumni programming and events. We have sponsored hugely successful tailgate parties at each home football game. We have funded at least two alumni newsletters per year, purchased a beautiful commercial party tent for the tailgate parties with Sig Ep colors emblazoned across the canopy, held annual golf tournaments, have planned the first annual Spring Alumni Banquet and Golf Tournament set for April 20, 2002 with bigger plans on the way. We are most notably on the verge of acquiring the premier fraternity housing facility at TAMU with additional alumni support. Annual dues of \$35.00 will count you among our committed alumni. We collect dues for academic years beginning July 1 of each year for the upcoming academic year. There is still time to be considered part of the 2001/2002 Texas Mu Alumni Association by mailing your check today. To be effective, we need to have large numbers as dues paying members. Won't you participate through this modest contribution?

## Current Members

Mister Hunt, Gary Price, Tom Wightman, Daniel Ledbetter, William T. Oliver, Jr.,  
Murl R. Richardson, Jr., Rusty Lindsay, Brandon Fos, Malcolm McLaughlin,  
Brandon Shimer, Jerry Nance, David M. Smith, Xavier Resendez, Gabriel Zazueta

Name: \_\_\_\_\_

E-mail Address: \_\_\_\_\_

Address: \_\_\_\_\_

Home Phone: \_\_\_\_\_

*Please mail your check today in the amount of \$35.00 made payable to the Texas Mu Alumni Association for the 2001/2002 year to:*

*Texas Mu Alumni Association  
c/o David M. Smith  
2118 Smith Street  
Houston, Texas 77002*

*We thank you!*



Lopez 1974



# OLD SCHOOL PICS

Dusty Davis, 1974



1974-1975 Chapter House



Dusty & Cindy Davis, 1974



*Feel free to submit your old school pics to Gabe Zazueta at [alumni@texasmu.org](mailto:alumni@texasmu.org). We will post what we can on our website and we will choose a generation to feature in each newsletter. Be sure to include a brief description and a year.*

# House Steering Committee Update

**Amazing opportunity! With YOUR SUPPORT**, the Chapter is on the verge of stepping into the premier Greek property at Texas A&M. We have obtained the right to acquire a fabulous property known as 3989 N. Graham Road in College Station on or before May 17, 2002. It is comprised of 7.5 acres south of Kyle Field and just West of Wellborn Road. It has a campus like setting with a main house and garage apartment. The main house is two stories, 4500 square feet, 5 bedrooms and 4 ½ baths with a great room paved with Italian tile that can be used for a terrific meeting room. The main house also has wood floors, wood paneling, and a natural stone fireplace in a large den area. The existing apartment unit was built within the last three years as a separate building over a three-car garage. The apartment is 1188 square feet with two bedrooms, two baths and full kitchen. The property also has a concrete tennis court with spacious, beautiful grounds. The house, apartment building and property are in outstanding condition. The front of the property is cleared and will accommodate plenty of parking spaces. Surrounding properties make up small horse farms. Optimum use includes the immediate construction of a third building with 2400 square feet, which would contain eight suite style living areas accommodating 16 beds. The main house will accommodate 9 beds with another 4 beds located in the existing garage apartment.

We will be able to house 29 men in an ideal setting. We have identified an area in the main house that will be converted to a study area with computers. This study area may be designated a "Residential Learning Center" with which we are working with Sig Ep Headquarters to develop. We are also working with Sig Ep Headquarters to develop a strategy for placing a Resident Scholar at the house. A resident scholar is a graduate student who assists an undergraduate chapter in many areas of chapter operations. This individual lives in the chapter facility, if possible. Resident Scholars provide chapter members with hands-on advice while serving as role models. In return, a resident scholar receives a stipend from the Sigma Phi Epsilon Educational Foundation and may be eligible for free room and board. Their primary focus areas are Scholarship, Leadership, and chapter specific.

We would immediately place the existing property at 4374 Raymond Stotzer Parkway for sale and use any proceeds to reduce debt that will be incurred to assist our move into the new property. The Housing Committee has identified our opportunity at 3989 N. Graham Road after two years of hard work. College Station has stringent zoning laws. A fraternity house may only be located in areas zoned for such use by the Planning and Zoning Commission. We acquired the property at 4374 Raymond Stotzer Parkway in 1983, prior to annexation by the City of College Station. Our use as a fraternity house was "grandfathered" but our property is now zoned commercial/research. We are not permitted to build a large house at 4374 Raymond Stotzer Parkway.

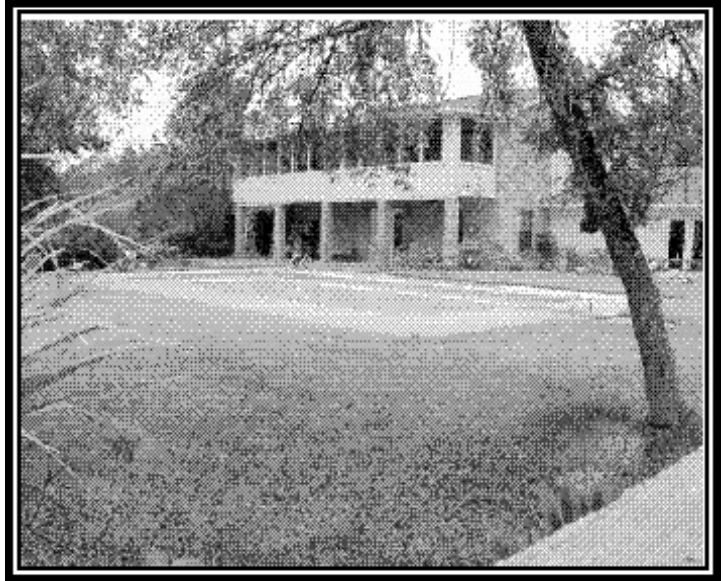

This set of circumstances called for us to look for other property. 3989 N. Graham Road lies just outside the current city limits of the City of College Station, unfettered by zoning regulations. We would be able to occupy the existing premises at 3989 N. Graham Road and build out the new suite style building without restriction.

You may soon view pictures of 3989 N. Graham Road on our website at [www.texasmu.org](http://www.texasmu.org). Our formative vision for the property will be detailed at our Alumni & Awards Banquet to be held in Houston on April 20, 2002, following the Alumni Golf Tournament. We are currently looking for significant contributors to help complete this vision. Please contact David M. Smith, Vice President of Housing at 713-622-6866 if you would like to influence this vision.

What will it take for us to realize our dream? We are continuing our Cornerstone Campaign as our fund raising effort. We began the Cornerstone Campaign effort last Spring before we passed on the former Alpha Gamma Rho house due to mold contamination. We have commitments of approximately \$20,000 in hand. We have set a goal to raise \$150,000 through gifts or pledges from generous alumni, friends, volunteers and parents by July 1, 2002. Total project costs to acquire 3989 N. Graham Road exceed \$900,000. Pledge commitments can extend as long as three years for those wanting to pledge over a period of time. In addition to monetary contributions, we need donations in areas of furniture and fixtures, building materials, outdoor lighting, paving for parking, interior design, kitchen utensils and equipment, dining area furnishings, laundry equipment (washers and dryers), lawn tools and tractors, and many other areas of need. We can also use donated time from those that may be architects, landscape architects, nursery owners, electricians, builders, paving contractors, interior decorators, furniture sales owners, and others. Please see the section in this newsletter on our Cornerstone Campaign for monetary contributions. Please participate in our continued greatness with largess!

## **\$150,000 CORNERSTONE CAMPAIGN OUTLINED**

We initiated a Cornerstone Campaign last Spring to enable us to acquire the former Alpha Gamma Rho fraternity house in the summer of 2001. We had a number of generous contributors step forward for that pursuit. However, after putting together a successful bid to acquire the property, we discovered mold contamination and our plan for housing took another course. The Housing Committee quickly identified another opportunity with even greater potential at 3989 N. Graham Road in College Station. Please see the article in this newsletter titled "Housing Committee Update" for details. We are continuing the Cornerstone Campaign with this new opportunity. Overall project costs for acquisition, partial new construction and remodeling of this property is approximately \$900,000. Our sources of capital for the new house is comprised of (a) equity from our current property realized through refinancing by the National Housing Corporation of Sigma Phi Epsilon Fraternity, (b) a first mortgage loan on the new property financed by a local bank, and (c) Cornerstone Capital campaign contributions. We have identified the need for \$150,000 in capital campaign contributions to make our dream a reality. This is the first major capital campaign in our Chapter's history. Our chapter is becoming recognized as one of the finest in the nation. Please consider your

personal commitment to Sigma Phi Epsilon and how much your experience meant to you. This is a real opportunity to make a difference. An extreme amount of hard work has allowed us to arrive at this opportunity. We cannot afford to let it pass us by. We have already received actual contributions or pledges of approximately \$20,000. We are confident we can achieve our goal with your assistance. We have several levels of giving. You can contribute over a three-year period, which we would encourage if that allows for your greatest contribution. We also accept payment by credit card. You may contact David M. Smith at 713-622-6866 or at [dmsmith@psrlegal.com](mailto:dmsmith@psrlegal.com) for further information.

You may view pictures of the house and property at [www.texasmu.org](http://www.texasmu.org). It is a fabulous property comprised of a 7.5-acre campus setting. We will be contacting our entire alumni base of over 800 members in a number of ways over the next few months. We ask that you please entertain our request for a contribution to the Cornerstone Campaign. Your generous spirit will be greatly appreciated. We count on seeing you at the dedication ceremonies to be scheduled upon our successful efforts.

## **Letters from Texas Mu Alumni**

### *What Sig Ep Means to Me*

Twenty-three years ago I was brought into this world. Growing up I had a constant reminder of what a fraternity was and what it had meant to my father. No my father was not a Sig Ep, but he gave me a great perspective of what a fraternity should really mean and what it can do for a person. I can remember the days of family vacations when my father would drive two hours out of the way to stop by his old fraternity house and donate a hundred dollars. I always thought that he was supposed to do that until I joined a fraternity in fall of 1996, when I learned it was his way of showing appreciation for all the years of brotherhood.

Being a Sig Ep is more than just an organization to meet young men in college and have a good time. To this day my father still gets phone calls from old brothers that are just passing through our home town and want to say hi or stop for dinner. I realize that I have not had the years my father has being a member of a fraternity, but Sigma Phi Epsilon has already made a difference in my life. I have learned many valuable lessons through my fraternal education, but none more important than brotherly love.

Being a part of an organization like Sigma Phi Epsilon is greater than just the few years of college, and should extend into all of our lives after we are done and have ventured out into the real world. Whether it is the golf tournament or just the occasional football tailgate, you always enjoy getting back to see your old friends. After a few hours reminiscing about old times and talking about the future, then we all go our separate ways and wait until next time. This is where my father taught me the importance of staying in touch and doing his part in being a good brother. What Sig Ep means to me? Well I guess I have to say that Sig Ep is an endless circle, much like the hoop of steel, which never breaks and never ends.

As a member of the Texas Mu Volunteer board I urge each and every one of you to go out and find a lost brother and tell him all about the great things Sig Ep is doing and join in the efforts to help create a great Alumni Association.

Fraternally,

Brandon L. Shimer  
V.P. of Finance  
Texas Mu Volunteer Board



**TEXAS MU CORNERSTONE CONTRIBUTION**

**CONTRIBUTOR NAME (print):** \_\_\_\_\_

Giving Levels:

**Bronze: \$100 up to \$250      Silver: \$250 up to \$500**  
**Gold: \$500 up to \$1000      Platinum: \$1,000 and over**  
**Diamond: \$1,000 up to \$2,500**  
**Red Door: \$2,500 up to \$10,000**  
**Pearl Heart: \$10,000 up to \$25,000**  
**Ducal Crown Circle: \$25,000 and over**

In support of the Texas Mu "Cornerstone" Capital Campaign, I hereby contribute the sum of \$\_\_\_\_\_ to the Texas Mu Housing Fund and understand that such contribution is **not tax deductible**. Checks should be made payable to TEXAS MU HOUSING FUND.

---

If you would like to charge your contribution, please fill out the following information:

VISA\_\_\_\_\_ or MASTERCARD\_\_\_\_\_ (check one)

Credit Card No.: \_\_\_\_\_

Expiration Date: \_\_\_\_\_

I HEREBY AUTHORIZE TEXAS MU ALUMNI HOUSING CORPORATION OF SIGMA PHI EPSILON FRATERNITY, TEXAS A&M UNIVERSITY d/b/a TEXAS MU HOUSING FUND OR THEIR AGENTS OR REPRESENTATIVES TO CHARGE THE AMOUNTS LISTED ABOVE AND HEREBY AGREE TO PAY THESE AMOUNTS ACCORDING TO THE CARD ISSUER AGREEMENT.

---

If you would like to extend your giving over time, please indicate the amount and times over which you pledge (i.e., \$50.00 a month for 24 months) and we will send a reminder to you periodically or debit your charge card if you have so indicated above:

\_\_\_\_\_

DATE: \_\_\_\_\_ *Signature (Required)*

Address: \_\_\_\_\_  
\_\_\_\_\_  
\_\_\_\_\_

Home Phone: \_\_\_\_\_  
Office Phone: \_\_\_\_\_  
Cell Phone: \_\_\_\_\_

\*\*\*\*\*

Please forward this signed form and payments  
**made payable to TEXAS MU HOUSING FUND** to  
*David M. Smith, Vice-President Housing, 2118 Smith Street, Houston, Texas 77002-8628.*

**PLEASE RETURN BY APRIL 20, 2002! TEXAS MU IS MOST APPRECIATIVE!**

Houston - Thursday 4/4  
5:30 PM - ?  
Sherlock's  
10001 Westheimer Rd  
Houston, TX 77042  
(713) 977-1857

Austin - Thursday 3/28  
5:30 PM - ?  
Speakeasy  
412-D Congress Ave  
Austin, TX 78701  
(512) 476-8086

Dallas - Thursday 3/21  
5:30 PM - ?  
The Barley House  
2916 N. Henderson Ave  
Dallas, TX 75206  
(214) 824-0306



# TEXAS MU ALUMNI REGIONAL HAPPY HOURS

Sigma Phi Epsilon Fraternity  
Texas Mu Volunteer Board  
P.O. Box 820708  
Houston, TX 77282-0708

Forwarding Address Requested